

**RAIN WATER HARVESTING TANK DETAILS**

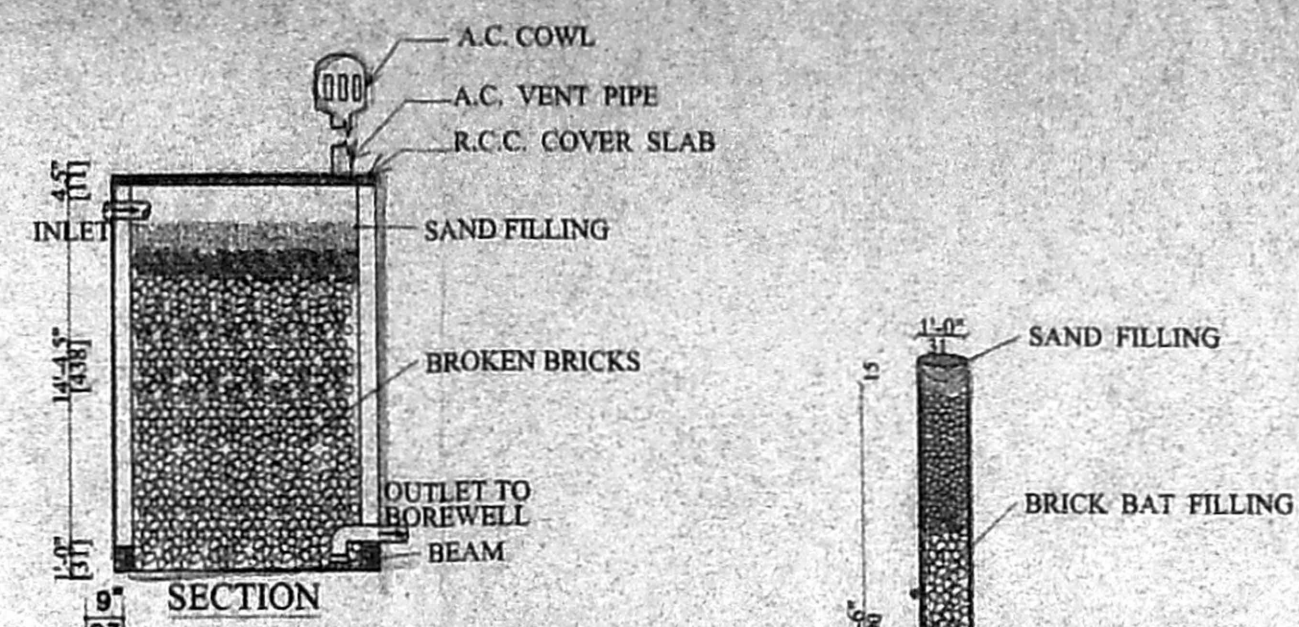

**PERCOLATION PIT DETAILS**

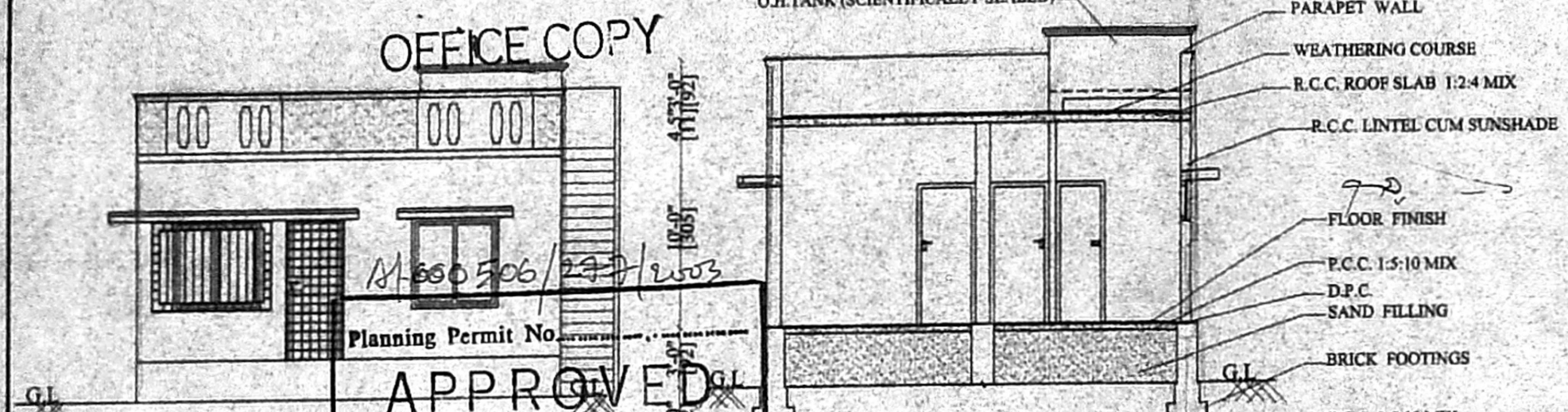

**COMPOUND WALL DETAIL (SCALE: 1"=4'-0")**

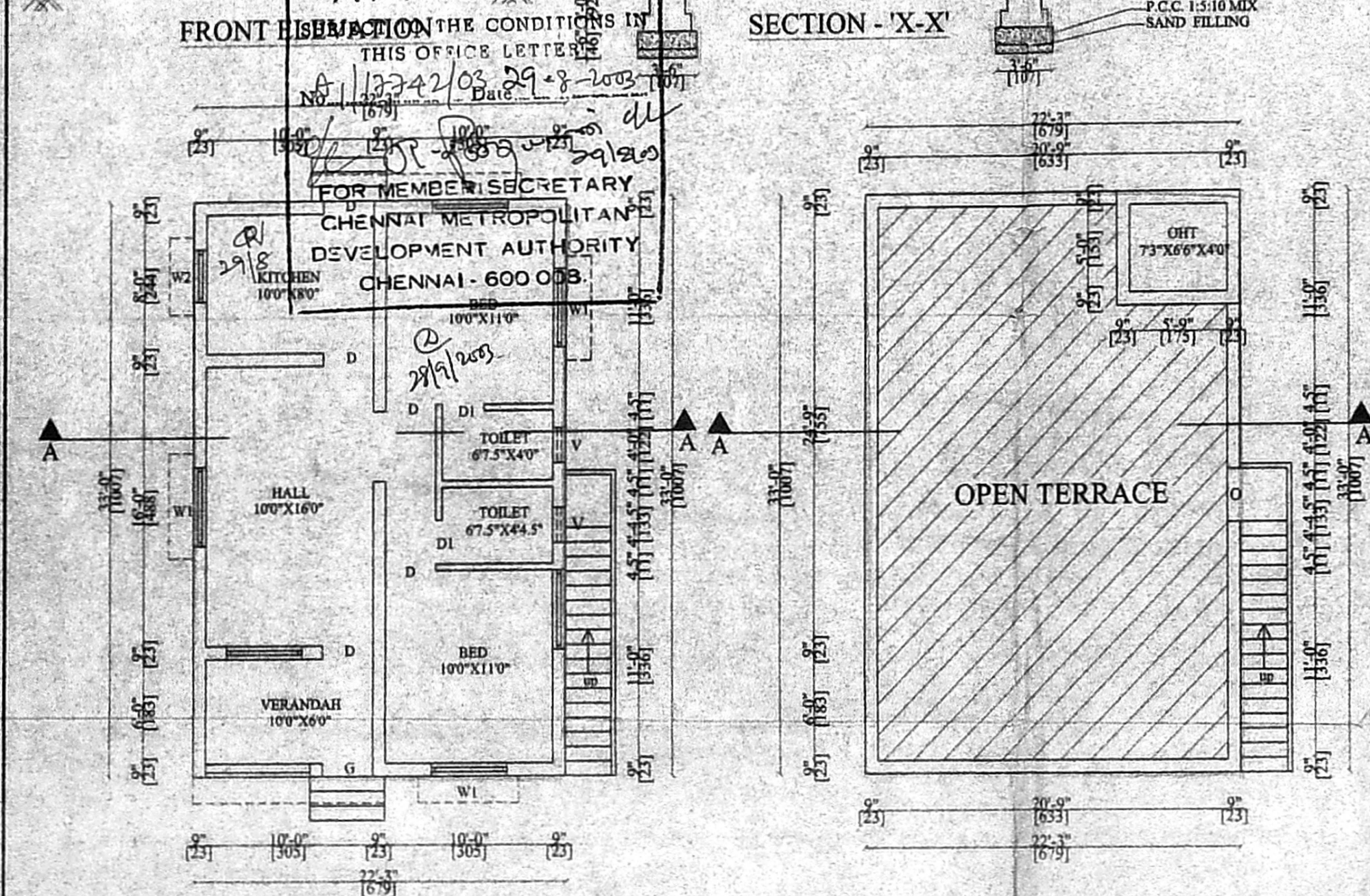
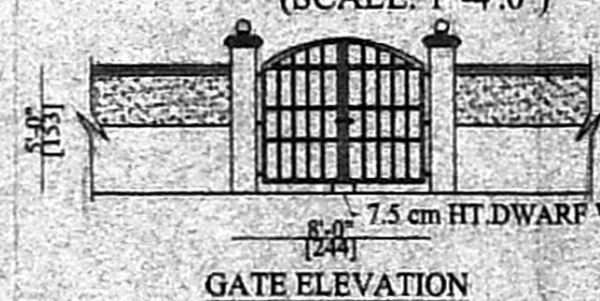

**SITE PLAN (SCALE 1:200)**

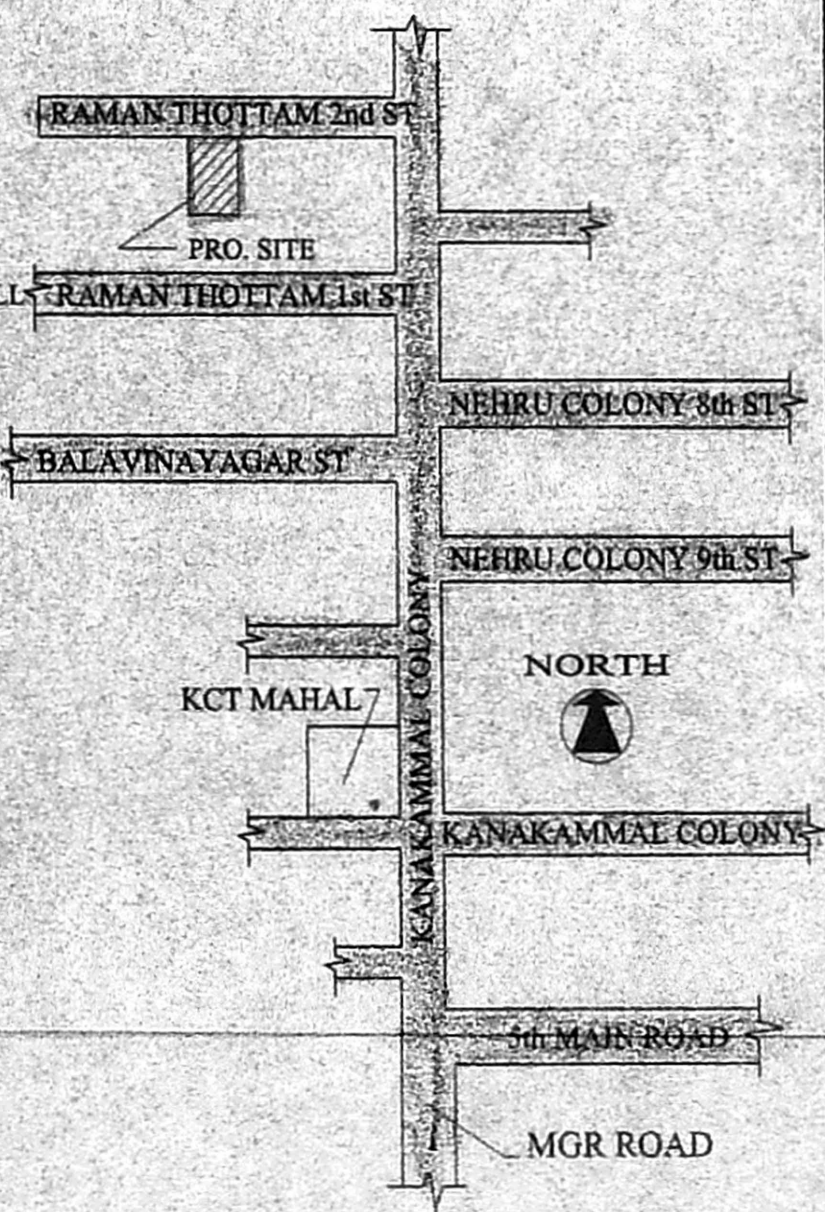
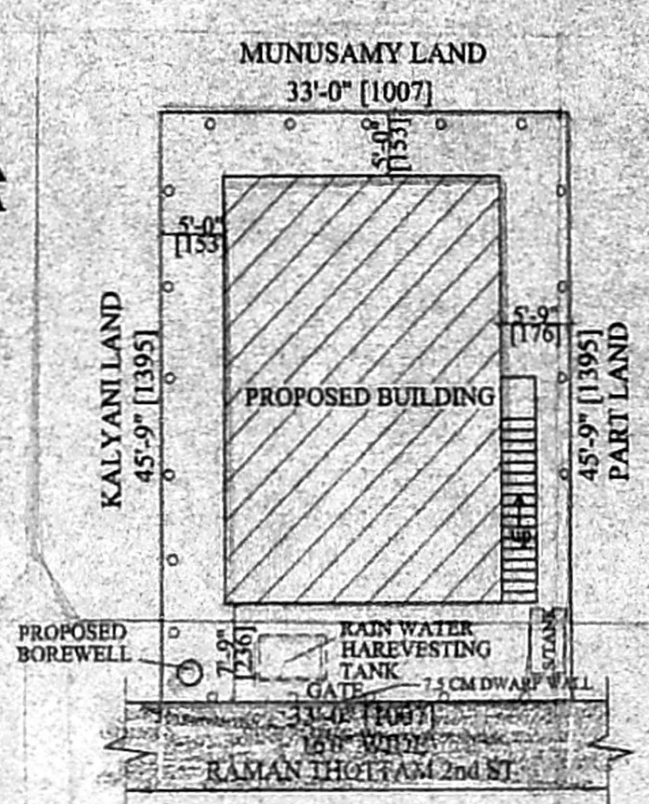

**DRAWING TITLE :**  
 PLAN SHOWING THE PROPOSED CONSTRUCTION OF RESIDENTIAL BUILDING IN BLOCK NO: 8, T.S.NO:37/2B2,S.NO:50/1C-PART&50/2C-PART, RAMAN THOTTAM, 2nd STREET, NODDAILIAR CHANNEL, TAMBARAM TALUK, KANCHEEPURAM DISTRICT, C.No. 118/2742/03, ALANDUR MUNICIPALITY LIMIT.

**AREA DETAILS :**

PLOT AREA	1510.50 Sq.ft	140.38 Sqm
PRO G.FLOOR AREA	735.00 Sq.ft	68.31 Sqm
TOTAL FLOOR AREA	735.00 Sq.ft	68.31 Sqm
PLOT COVERAGE	49 %	
F. S. I.	0.49	

**SCHEDULE OF JOINERY :**

D	DOOR	3'-0" X 7'-0"
D1	DOOR	2'-6" X 7'-0"
W	WINDOW	5'-0" X 4'-6"
W1	WINDOW	4'-6" X 4'-6"
W2	WINDOW	3'-0" X 3'-6"
V	VENTILATOR	2'-0" X 3'-0"

**COLOUR INDEX :**

PROPOSED	ROAD	SITE BOUNDARY
----------	------	---------------

**SCALE :** (1" = 8'-0") 1:100

**NORTH**

**OWNER** *f. Mahadhi*

**G. SELVAKUMAR**  
 Licensed Surveyor  
 Alandur Municipality  
 10, College Road  
 Palavanthangal, Chennai - 600 114  
 Ph: 2234 4537 Cell: 56103919

**LICENSED SURVEYOR**